

Date: June 24, 2014

**ADDENDUM NO.:** One

**PROJECT TITLE:** Pavement Rehabilitation Project at Newberry Middle and Newberry High School  
School District of Newberry County  
3419 Main Street  
Newberry SC 29108

This Addendum is issued for the purpose of revising plans and specifications which have been previously issued.

This Addendum consists of 2 pages, 1 revised bid form, 1 pre-bid sign in sheet and 1 sketch.

**PERTAINING TO THE CIVIL PLANS & SPECIFICATIONS**

<u>Item No.</u>	<u>Description</u>
1.	See attached prebid sign in sheet for the mandatory pre-bid meeting.
2.	Contractor will be available to work as required to complete the job prior to August 9 <sup>th</sup> – there will be no work hour restrictions.
3.	The Contractor will be allowed to cure the Task 1 Cement Modified Base by applying an asphalt membrane immediately following base operations in accordance with SCDOT Spec section 301.4.8.
4.	Clarification on work scope at Newberry High School – Contractor is to remove the existing concrete wheelstops (total of 36) , dispose, and install with 36 new wheelstops following paving operations.
5.	Clarification on work scope at Newberry Middle School – see attached sketch SK-C1 for additional asphalt parking areas to be included in both Task 1 and Task 2 as light duty pavement areas.
6.	Clarification on work scope for Task 1 – Contractor is to mill existing asphalt adjacent to existing concrete curb and gutter as required to provide smooth transition from asphalt surface to concrete gutter. Milling of entire existing asphalt will not be required, however contractor to include grading and shaping to meet the above desired finish and provide positive drainage.
7.	Contractor is to base their Task 1 bid on the following cement application rates: Light Duty Pavements - Cement Modified Base to receive 38 lbs/sy cement Heavy Duty Pavements - Cement Modified Base to receive 62 lbs/sy cement A field mix design process is presently underway and the cement application will be adjusted as required based upon the unit price given in the revised bid form.
8.	See attached a revised bid form to include the unit prices and contingency quantities for the following: 18” concrete curb and gutter, cement.

BID Questions/Clarifications:

Q: Please clarify that Task two (2) is the complete removal of the existing asphalt and stone/earth base course and reconstruct with 100% new asphalt and stone. The existing stone base can not be reused.

A: Correct, Task 2 is to include removal and disposal of existing materials and replacement with new material.

Q: Will the School District will responsible if any existing utilities in the parking lot are encountered due to shallow bury depths.

A: The School District will be responsible and respond if any utilities are encountered within working depths noted.

Q: Does the District want to see separate Task pricing for each school?

A: The Lump Sum bid requested is for Task 1 complete for both schools and Task 2 complete for both schools.

NEWBERRY PAVEMENT REHABILITATION – NEWBERRY MIDDLE AND HIGH SCHOOL

SCHOOL DISTRICT OF NEWBERRY COUNTY  
3419 MAIN STREET, NEWBERRY SC 29108

Pre-Bid  
SIGN-IN SHEET

June 23, 2014

2:00 P.M.

COMPANY NAME	REPRESENTATIVE	PHONE	EMAIL
RB Todd Consulting Engineers	Clay Cannon	803-781-3141 xt 303	clay@rbtodd.com
SLOAN CONST	MIKE EPTING	803-376-1246	EPTINGM @ SLOANCC.NET
LAWÉ Const	Charlie Stuck	803.309.0248	CSstuck @ laneconstruct.com
<del>KENNETH RAWLS</del>			
NEWBERRY Schools	KENNETH RAWLS	803 321 2600	KRAWLS @ Newberry.K12.SC.US
Newberry County Schools	Bryan Gresham	803 321 2600	BGresham@Newberry.K12.SC.US
SDNC	Jimi Suber	803-321-2600	jsuber @ Newberry.K12.SC.US
SATERFIELD CONST.	STACEY Black	864-223-8601	sblack@saterfieldconstruction.org

R.B. Todd Consulting Engineers  
(803) 798-3141  
(803) 798-3142

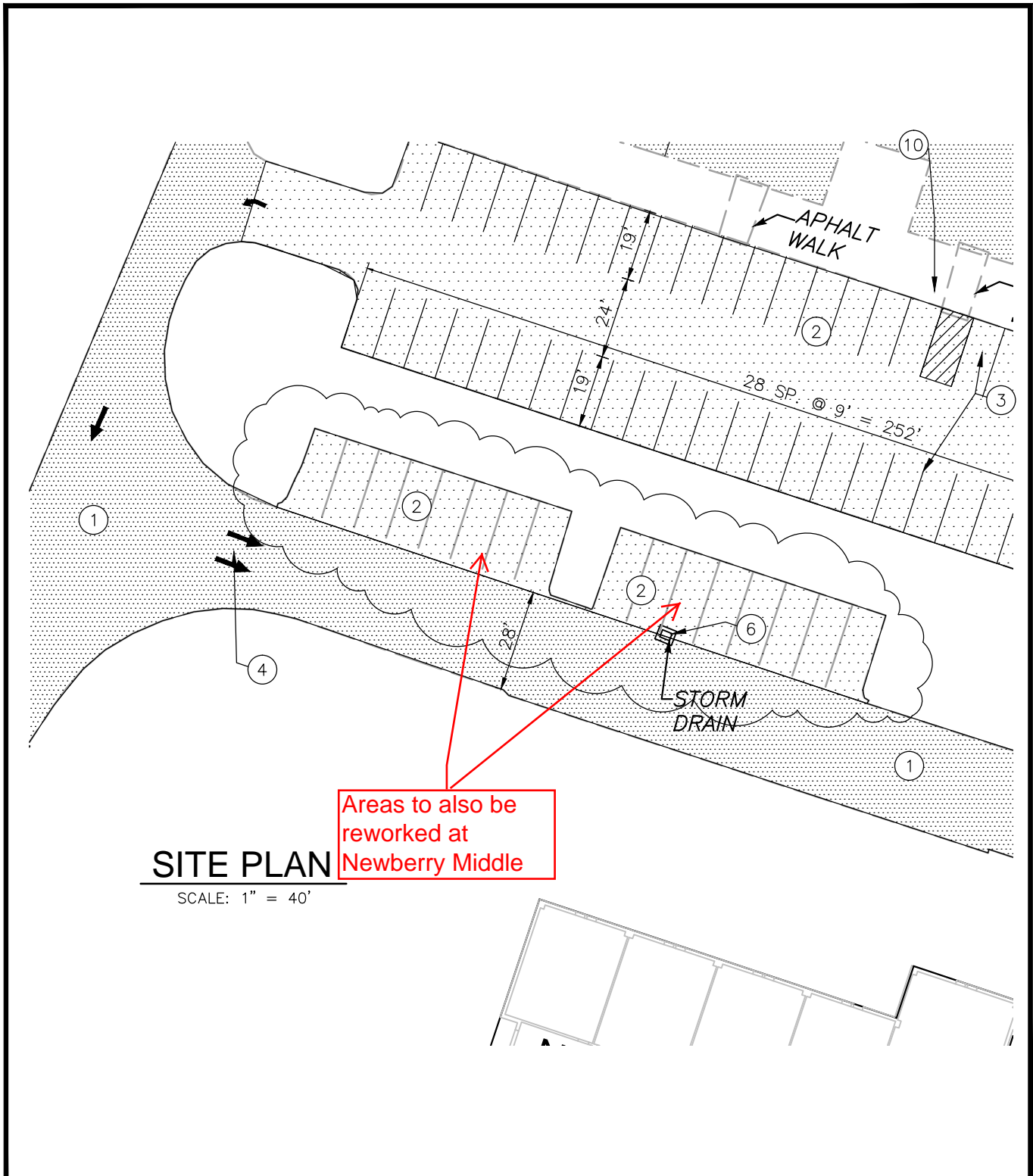

**SITE PLAN**

SCALE: 1" = 40'

Areas to also be reworked at Newberry Middle

**RB TODD**  
**CONSULTING ENGINEERS**  
 7436 Broad River Road, Suite 212  
 Irmo, S.C. 29063  
 Tel. 803.781.3141  
 Fax. 803.781.3142  
 www.rbtodd.com

PROJECT TITLE:  
 SCHOOL DISTRICT OF NEWBERRY COUNTY – PAVEMENT REHAB

NEWBERRY, SC

THIS DRAWING AND THE DESIGN THEREON ARE THE PROPERTY OF R.B. TODD CONSULTING ENGINEERS. THE REPRODUCTION, COPYING, OR USE OF THIS DRAWING WITHOUT THE WRITTEN CONSENT OF R.B. TODD CONSULTING ENGINEERS IS PROHIBITED AND ANY INFRINGEMENT WILL BE SUBJECT TO LEGAL ACTION.

REVISION:  
 1

ISSUED VIA:  
 ADDENDUM

PROJECT NO:  
 14-361

REFERENCE:  
 DRAWING NO. C-1

DATE:  
 06/24/14

SKETCH NO:  
 SK-1

**ARTICLE 1 – BID RECIPIENT**

**1.01** This Bid is submitted to:

*School District of Newberry County  
3419 Main Street  
Newberry SC 29108*

1.02 The undersigned Bidder proposes and agrees, if this Bid is accepted, to enter into an Agreement with Owner in the form included in the Bidding Documents to perform all Work as specified or indicated in the Bidding Documents for the prices and within the times indicated in this Bid and in accordance with the other terms and conditions of the Bidding Documents.

**ARTICLE 2 – BIDDER'S ACKNOWLEDGEMENTS**

**2.01** Bidder accepts all of the terms and conditions of the Instructions to Bidders, including without limitation those dealing with the disposition of Bid security. This Bid will remain subject to acceptance for 30 days after the Bid opening, or for such longer period of time that Bidder may agree to in writing upon request of Owner.

**ARTICLE 3 – BIDDER'S REPRESENTATIONS**

**3.01** In submitting this Bid, Bidder represents that:

A. Bidder has examined and carefully studied the Bidding Documents, the other related data identified in the Bidding Documents, and the following Addenda, receipt of which is hereby acknowledged.

<u>Addendum No.</u>	<u>Addendum Date</u>
_____	_____
_____	_____
_____	_____

B. Bidder has visited the Site/s and become familiar with and is satisfied as to the general, local and Site conditions that may affect cost, progress, and performance of the Work.

C. Bidder is familiar with and is satisfied as to all federal, state and local Laws and Regulations that may affect cost, progress and performance of the Work.

D. Bidder has carefully studied all: (1) reports of explorations and tests of subsurface conditions at or contiguous to the Site and all drawings of physical conditions in or relating to existing surface or subsurface structures at or contiguous to the Site (except Underground Facilities) which have been identified in SC-4.02.

E. Bidder has obtained and carefully studied (or accepts the consequences for not doing so) all additional or supplementary examinations, investigations, explorations, tests, studies and data concerning conditions (surface, subsurface and Underground Facilities) at or contiguous to the Site which may affect cost, progress, or performance of the Work or which relate to any aspect of the means, methods, techniques, sequences, and procedures of construction to be employed by Bidder, including applying the specific means, methods, techniques, sequences, and procedures of construction expressly required by the Bidding Documents to be employed by Bidder, and safety precautions and programs incident thereto.

- F. Bidder does not consider that any further examinations, investigations, explorations, tests, studies, or data are necessary for the determination of this Bid for performance of the Work at the price(s) bid and within the times and in accordance with the other terms and conditions of the Bidding Documents.
- G. Bidder is aware of the general nature of work to be performed by Owner and others at the Site that relates to the Work as indicated in the Bidding Documents.
- H. Bidder has correlated the information known to Bidder, information and observations obtained from visits to the Site, reports and drawings identified in the Bidding Documents, and all additional examinations, investigations, explorations, tests, studies, and data with the Bidding Documents.
- I. Bidder has given Engineer written notice of all conflicts, errors, ambiguities, or discrepancies that Bidder has discovered in the Bidding Documents, and the written resolution thereof by Engineer is acceptable to Bidder.
- J. The Bidding Documents are generally sufficient to indicate and convey understanding of all terms and conditions for the performance of the Work for which this Bid is submitted.
- K. Bidder will submit written evidence of its authority to do business in the state where the Project is located not later than the date of its execution of the Agreement.

**ARTICLE 4 – FURTHER REPRESENTATIONS**

**4.01** Bidder further represents that:

- A. this Bid is genuine and not made in the interest of or on behalf of any undisclosed individual or entity and is not submitted in conformity with any agreement or rules of any group, association, organization or corporation;
- B. Bidder has not directly or indirectly induced or solicited any other Bidder to submit a false or sham Bid;
- C. Bidder has not solicited or induced any individual or entity to refrain from bidding; and
- D. Bidder has not sought by collusion to obtain for itself any advantage over any other Bidder or over Owner.

**ARTICLE 5 – BASIS OF BID**

**5.01** Bidder will complete the Work in accordance with the Contract Documents for one of the following Lump Sum price(s):

Lump Sum Bid Price for Task I only \$ \_\_\_\_\_

\_\_\_\_\_  
(words)

Lump Sum Bid Price for Task II only \$ \_\_\_\_\_

\_\_\_\_\_  
(words)

UNIT PRICE CONTINGENT ITEMS (Contingent Items are not to be included in Lump Sum Price above but will be additional if the Owner elects to include)

<u>Item No.</u>	<u>Description</u>	<u>Unit</u>	<u>Estimated Quantity</u>	<u>Bid Unit Price</u>	<u>Bid Price</u>
1	Remove and replace Curb and Gutter	LF	250	\$_____	\$_____
2	Cement for Task 1 Base reclamation	TON	80	\$_____	\$_____
				\$_____	\$_____
Total of All Contingent Items					(\$_____)

Unit Prices have been computed in accordance with Paragraph 11.03.B of the General Conditions.

Bidder acknowledges that estimated quantities are not guaranteed, and are solely for the purpose of comparison of Bids, and final payment for all Unit Price Bid items will be based on actual quantities at the unit prices given, determined as provided in the Contract Documents.

#### **ARTICLE 6 – TIME OF COMPLETION**

- 6.01** Bidder agrees that the Work will be substantially complete and will be completed and ready for final payment in accordance with Paragraph 14.07.B of the General Conditions on or before the dates or within the number of calendar days indicated in the Agreement.
- 6.01** Bidder agrees that the Work will be substantially complete on or before August 9, 2014, and will be completed and ready for final payment in accordance with Paragraph 14.07.B of the General Conditions on or before August 23, 2014.
- 6.02** Bidder accepts the provisions of the Agreement as to liquidated damages in the event of failure to complete the Work within the Contract Times.

#### **ARTICLE 7 – ATTACHMENTS TO THIS BID**

- 7.01** The following documents are attached to and made a condition of this Bid:
- A. Required Bid security in the form of \_\_\_\_\_
  - B. List of Proposed Subcontractors

#### **ARTICLE 8 – DEFINED TERMS**

- 8.01** The terms used in this Bid with initial capital letters have the meanings stated in the Instructions to Bidders, the General Conditions, and the Supplementary Conditions.

**ARTICLE 9 – BID SUBMITTAL**

**9.01** This Bid submitted by:

If Bidder is:

An Individual

Name (typed or printed): \_\_\_\_\_

By: \_\_\_\_\_ (SEAL)  
*(Individual's signature)*

Doing business as: \_\_\_\_\_

A Partnership

Partnership Name: \_\_\_\_\_ (SEAL)

By: \_\_\_\_\_  
*(Signature of general partner -- attach evidence of authority to sign)*

Name (typed or printed): \_\_\_\_\_

A Corporation

Corporation Name: \_\_\_\_\_ (SEAL)

State of Incorporation: \_\_\_\_\_  
Type (General Business, Professional, Service, Limited Liability): \_\_\_\_\_

By: \_\_\_\_\_  
*(Signature -- attach evidence of authority to sign)*

Name (typed or printed): \_\_\_\_\_

Title: \_\_\_\_\_ (CORPORATE SEAL)

Attest \_\_\_\_\_

Date of Authorization to do business in *[State Where Project is Located]* is \_\_\_\_/\_\_\_\_/\_\_\_\_.

A Joint Venture

Name of Joint Venture: \_\_\_\_\_

First Joint Venturer Name: \_\_\_\_\_ (SEAL)

By: \_\_\_\_\_  
*(Signature of first joint venture partner -- attach evidence of authority to sign)*

Name (typed or printed): \_\_\_\_\_



Title: \_\_\_\_\_

Second Joint Venturer Name: \_\_\_\_\_ (SEAL)

By: \_\_\_\_\_

*(Signature of second joint venture partner -- attach evidence of authority to sign)*

Name (typed or printed): \_\_\_\_\_

Title: \_\_\_\_\_

(Each joint venturer must sign. The manner of signing for each individual, partnership, and corporation that is a party to the joint venture should be in the manner indicated above.)

Bidder's Business Address \_\_\_\_\_

\_\_\_\_\_

Phone No. \_\_\_\_\_ Fax No. \_\_\_\_\_

SUBMITTED on \_\_\_\_\_, 20\_\_\_\_\_.

State Contractor License No. \_\_\_\_\_ (If applicable)